

April 16, 2011 Tornado Damage Swath

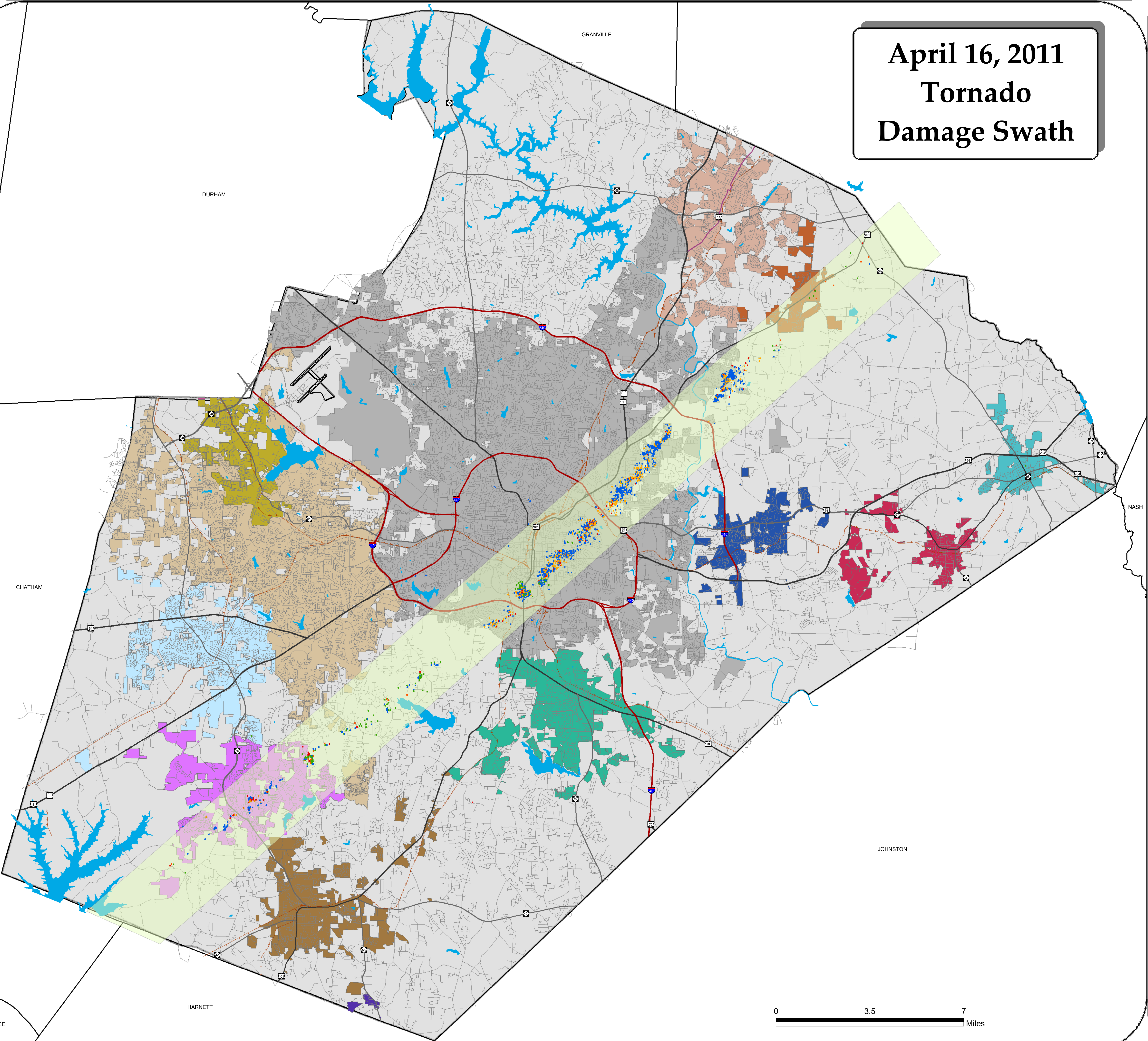

Legend

Raleigh_InspectedStructures_Commercial Damage Extent

- DESTROYED > 75%
- MAJOR 11-74%
- MINOR < 11%
- ISOLATED
- NO DAMAGE PRESENT

Raleigh_InspectedStructures_Residential Damage Extent

- DESTROYED > 75%
- MAJOR 11-74%
- MINOR < 11%
- ISOLATED
- NO DAMAGE PRESENT

Wake County Inspected Structures Estimated Damage

- > 70% or Destroyed
- 30 to <70%
- 10 to <30%
- 1 to <10%
- 0 to <1%
- No Info

Holly Springs Inspected Structures Estimated Damage

- Unsafe Usage
- Restricted Area
- Light Damage

Tornado Swath for Damage Area

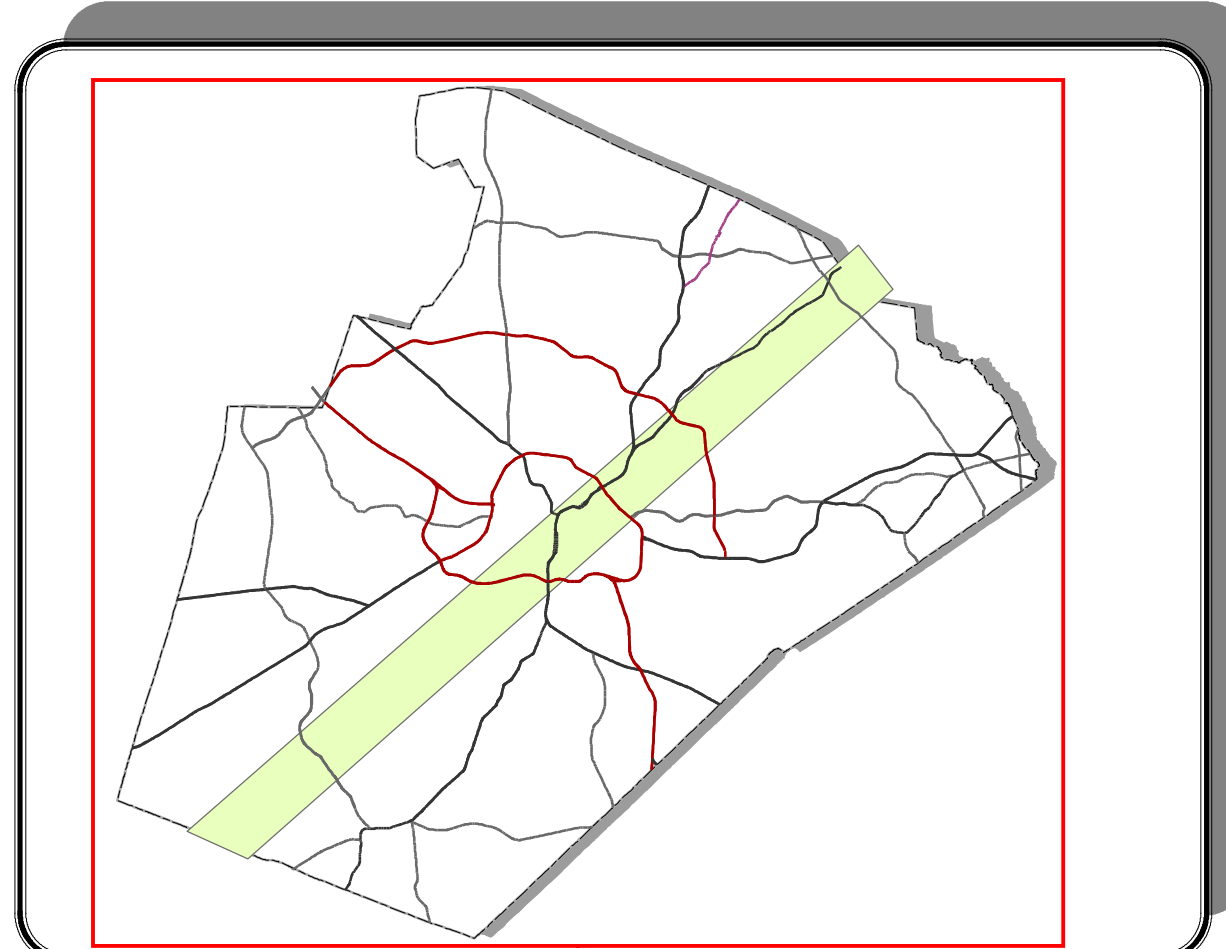

Information depicted hereon is for reference purposes only and is derived from best available sources. Wake County assumes no responsibility for errors arising from misuse of this map.

May 25, 2011
Wake County GIS

Map Information:

April 16, 2011

Tornado

